

LARGE DETACHED MAGAZINE

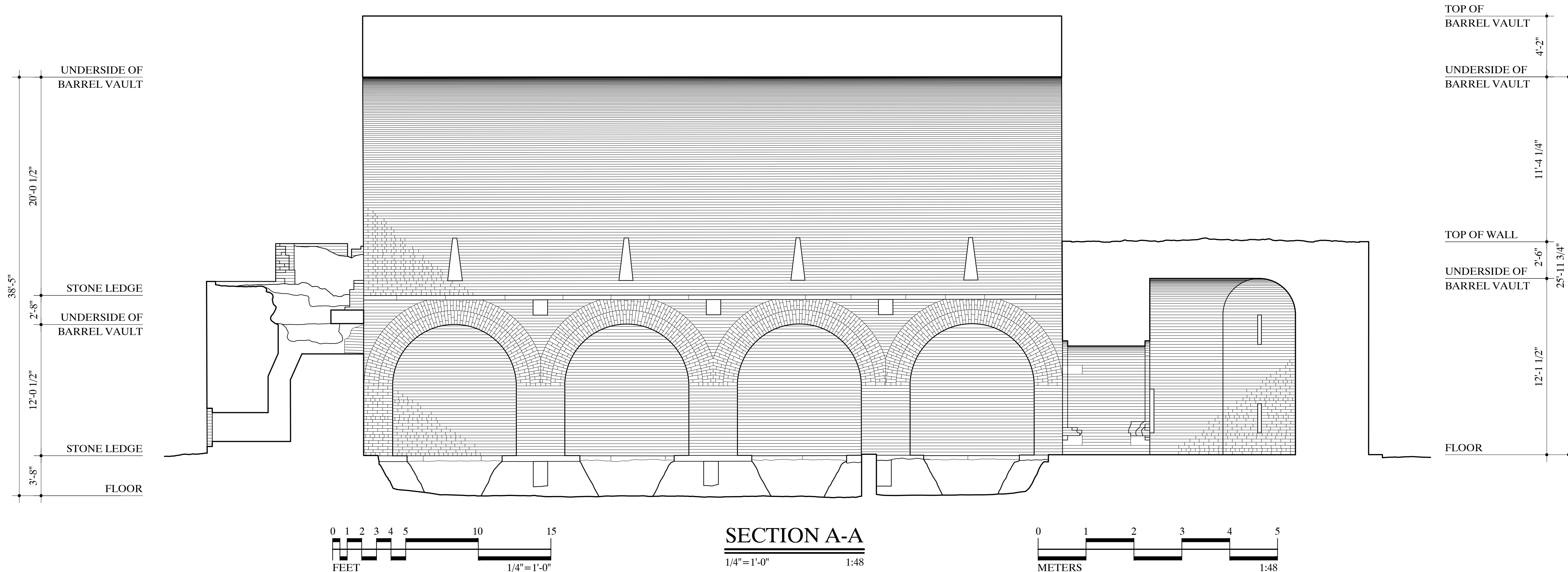

Located on the Parade Grounds to support the military functioning of Fort Jefferson were the Large and Small detached magazines, where the gun powder was to be safely stored. The large magazine was intended to serve as the main powder storage facility, supplemented by the Small Magazine and lesser magazines occupying two casemates of each long curtain wall and in each bastion tower. The Large Magazine utilized the innovated, shell-proof, barrel-vaulted brick arch and concrete construction for which its designer, Chief Engineer of the U.S. Army General Joseph Totten, was well known. According to the original specifications for Fort Jefferson, there were to be five independent or free-standing magazines two of which were to measure 48' x 28' and three, 30' x 28'. Instead, Large and Small magazines were built, with the former measuring 52' x 71'. Detailed instructions for the construction of the Large Magazine did not arrive at the fort until December 1861, however, following the start during the previous spring of the Civil War, when the fort witnessed its highest use. While Totten instructed work to begin immediately, the Large Magazine was not begun until after the war. In June 1865 it was reported that the foundation was completed.

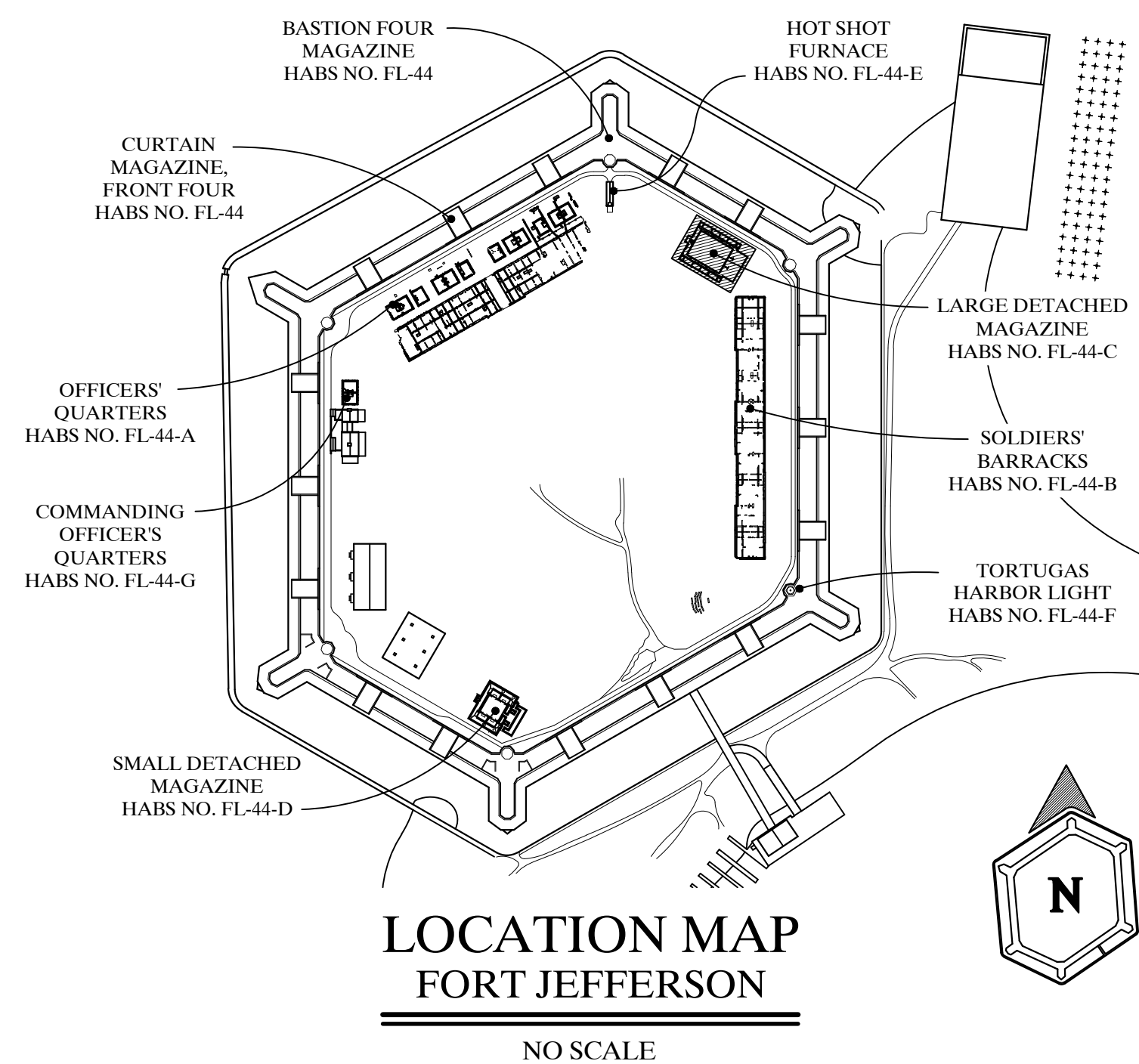

In June of the following year, a small engineering force with the aid of prison labor was able to turn the arch of the large interior magazine, reaching a height of 13'-6". Work continued between 1866 and 1870, although the Large and Small parade magazines were never truly finished. By 1876 they were no longer necessary and by 1891, all the fort's magazines were emptied of powder and munitions. Although structurally sound, the magazines show damage by weaponry fire.

Documentation of the Large Detached Magazine was undertaken by the Historic American Buildings Survey (HABS), Heritage Documentation Programs (HDP) of the National Park Service (Catherine C. Lavoie, Chief, HABS; Richard O'Connor, Chief, HDP) in Winter 2016. The project was undertaken by HABS in cooperation with Dry Tortugas National Park (Glenn Simpson, Park Manager; Kelly Clark, Cultural Resources Specialist) and Lord Aeck Sargent (Rob Yallop, Senior Associate; Kelly Gawinek, Project Architect). The HABS documentation of the Fort Jefferson Parade Ground Structures was funded with a grant from the HTR Foundation. Field recording and measured drawings were completed by Paul Davidson and Daniel De Sousa, HABS Architects. The large-format photography was undertaken by Todd Croteau, HAER Architect.

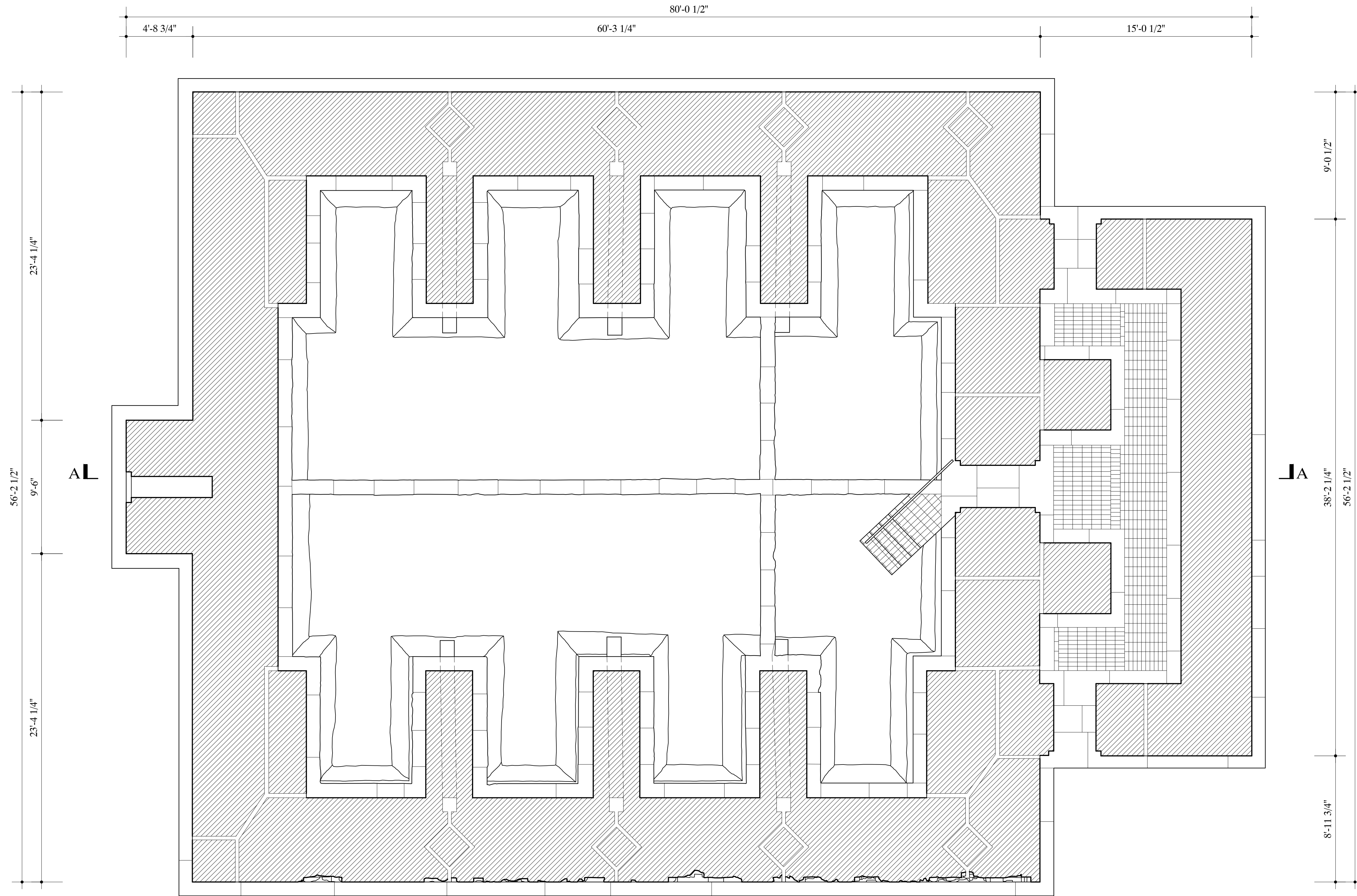

FLOOR PLAN
1/4" = 1'-0" 1:48

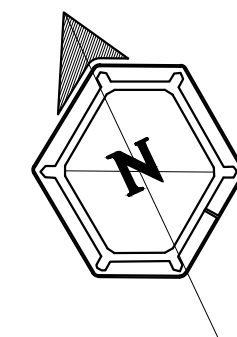
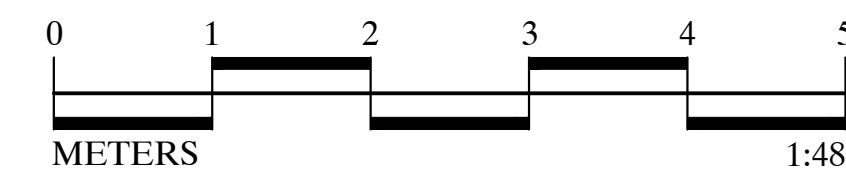

DRAWN BY: PAUL DAVIDSON
FORT JEFFERSON DOCUMENTATION PROJECT, 2015
NATIONAL PARK SERVICE
UNITED STATES DEPARTMENT OF THE INTERIOR

DRY TORTUGAS NATIONAL PARK KEY WEST MONROE COUNTY FLORIDA
FORT JEFFERSON, LARGE DETACHED MAGAZINE

SURVIVAL
FL-44-C

HISTORIC AMERICAN
BUILDINGS SURVEY
SHEET 2 OF 5

IF REPRODUCED, PLEASE CREDIT THE HISTORIC AMERICAN BUILDINGS SURVEY, NATIONAL PARK SERVICE, NAME OF DEDICATEE, DATE OF DRAWING

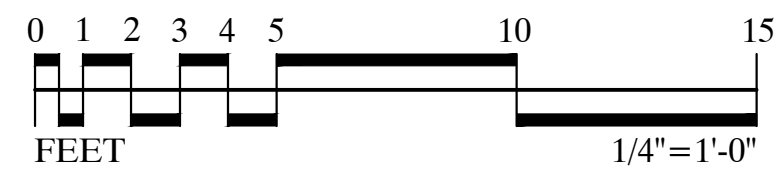
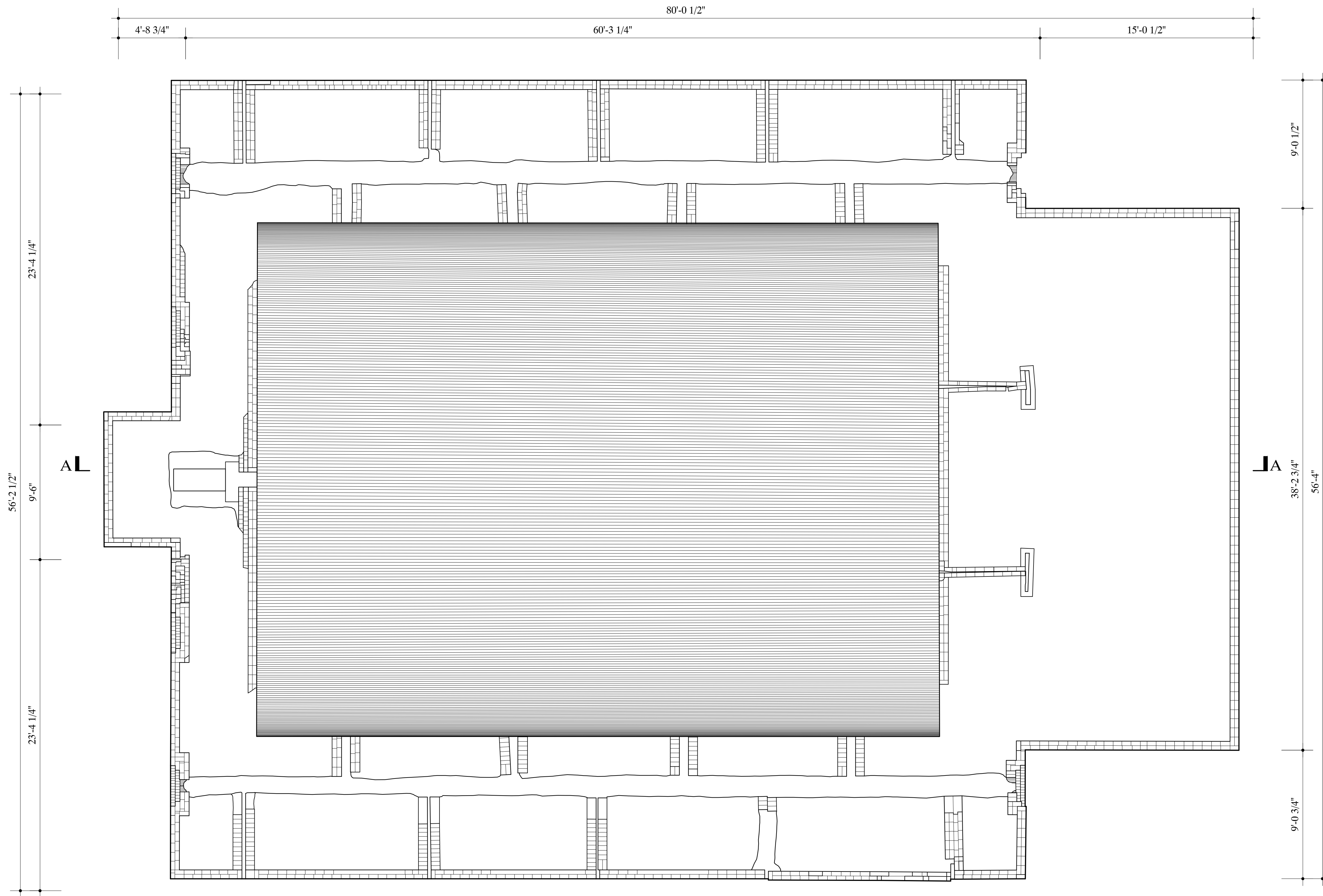

ROOF PLAN
1/4" = 1'-0" 1:48

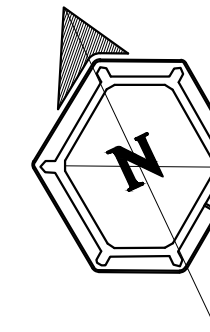
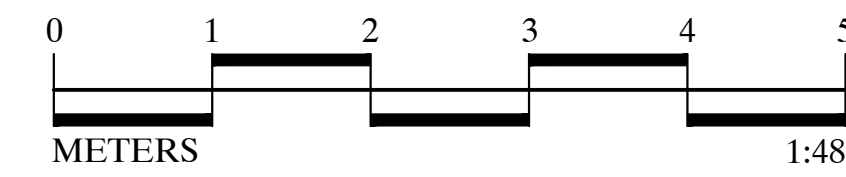

DRAWN BY: PAUL DAVIDSON
NATIONAL PARK SERVICE
UNITED STATES DEPARTMENT OF THE INTERIOR

FORT JEFFERSON DOCUMENTATION PROJECT, 2015

DRY TORTUGAS NATIONAL PARK
KEY WEST
MONROE COUNTY
FLORIDA

HISTORIC AMERICAN
BUILDINGS SURVEY
SHEET 3 OF 5

SURVIVAL
FL-44-C

IF REPRODUCED, PLEASE CREDIT THE HISTORIC AMERICAN BUILDINGS SURVEY, NATIONAL PARK SERVICE, NAME OF THE DRAWING, DATE OF DRAWING



SOUTH ELEVATION

1/4" = 1'-0" 1:48

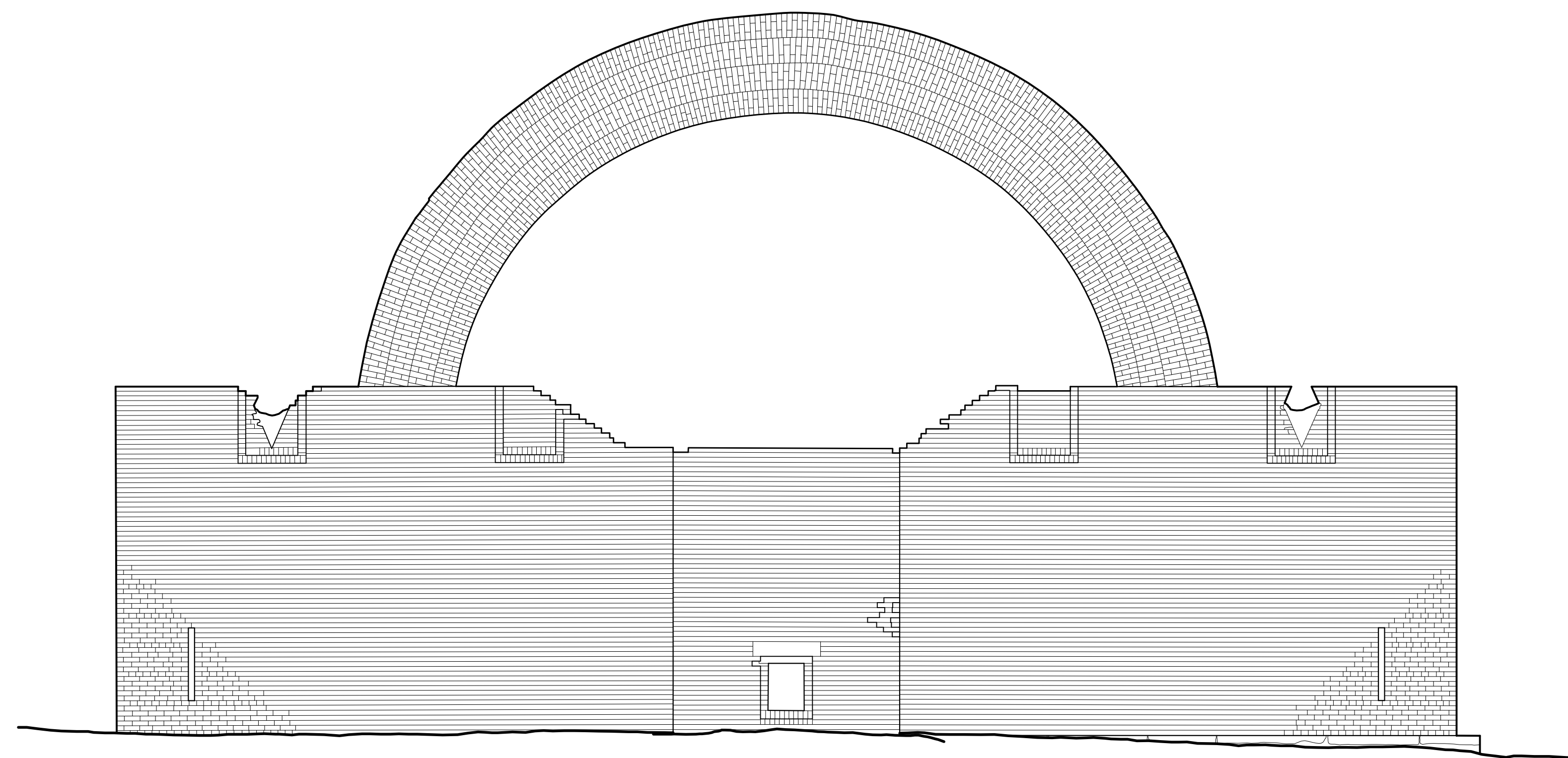
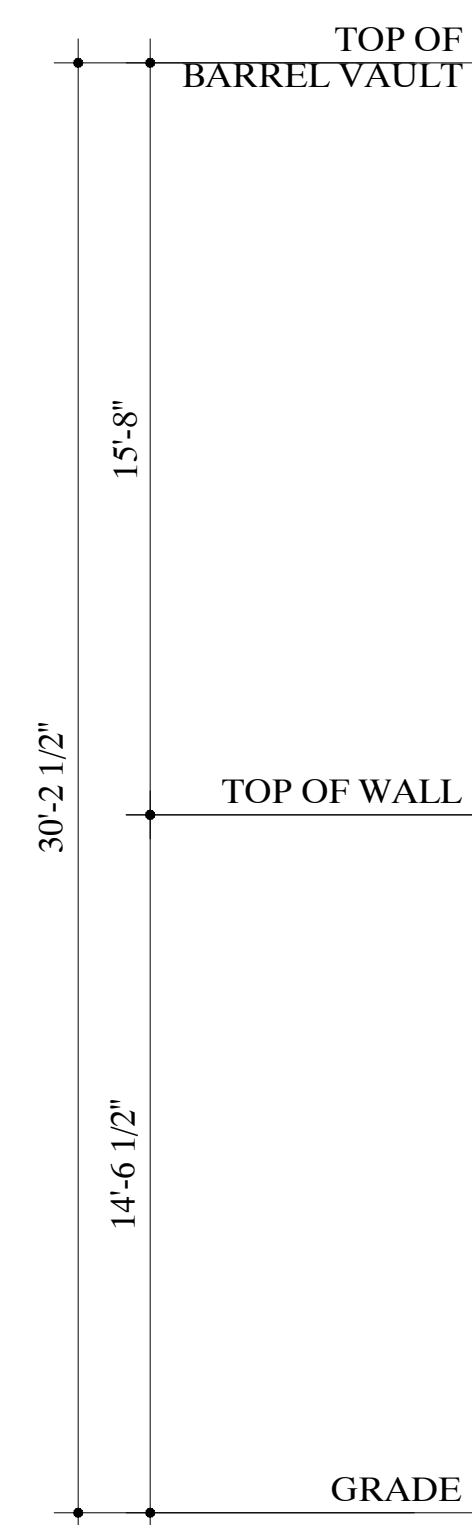

WEST ELEVATION

1/4" = 1'-0" 1:48

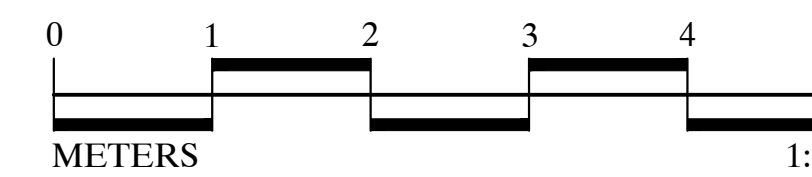
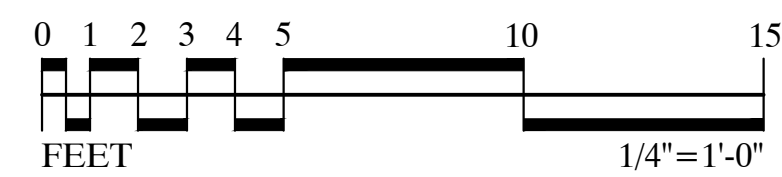

DRAWN BY: PAUL DAVIDSON

FORT JEFFERSON DOCUMENTATION PROJECT, 2015
NATIONAL PARK SERVICE
UNITED STATES DEPARTMENT OF THE INTERIOR

DRY TORTUGAS NATIONAL PARK

KEY WEST

MONROE COUNTY

FLORIDA

HISTORIC AMERICAN
BUILDINGS SURVEY
SHEET 4 OF 5

SURVEY NO.
FL-44-C

LIBRARY OF CONGRESS
INDEX NUMBER

IF REPRODUCED, PLEASE CREDIT THE HISTORIC AMERICAN BUILDINGS SURVEY, NATIONAL PARK SERVICE, NAME OF DRAWING, DATE OF DRAWING

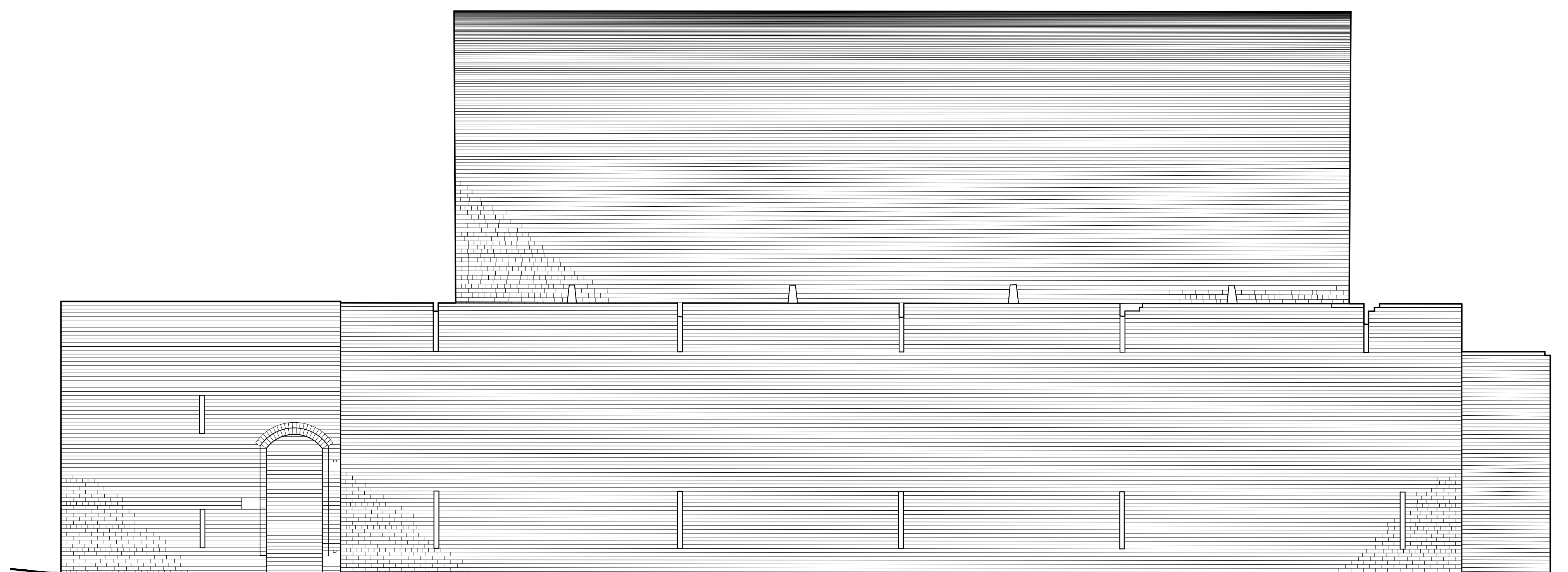

NORTH ELEVATION

1/4" = 1'-0" 1:48

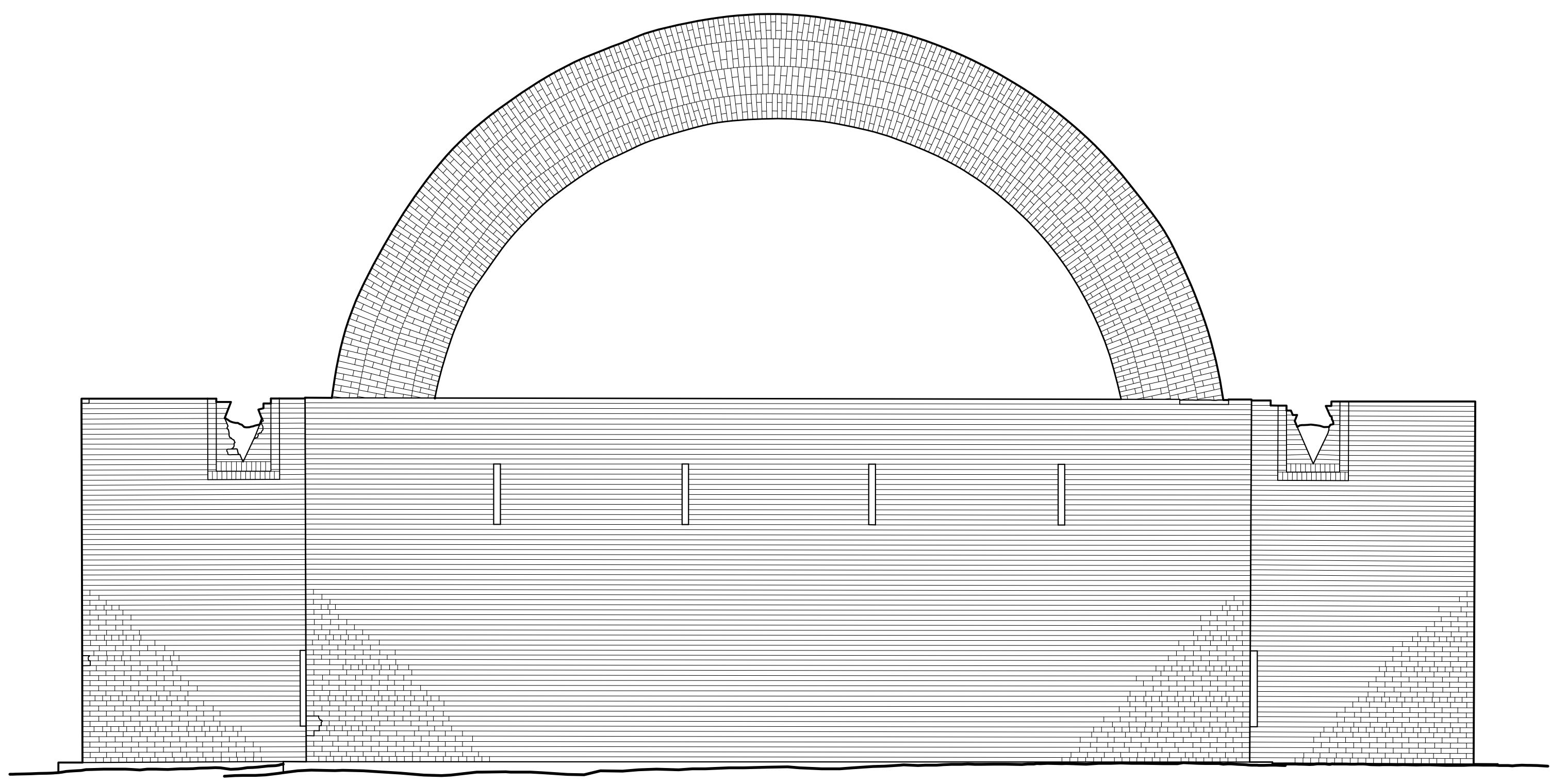
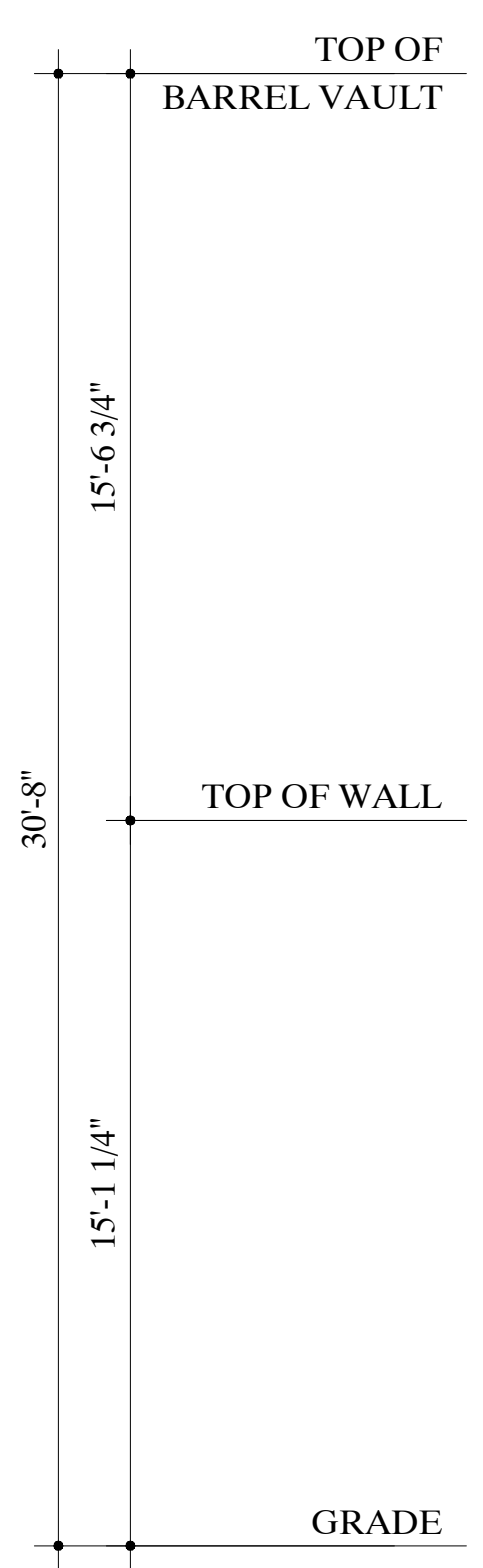

EAST ELEVATION

1/4" = 1'-0" 1:48

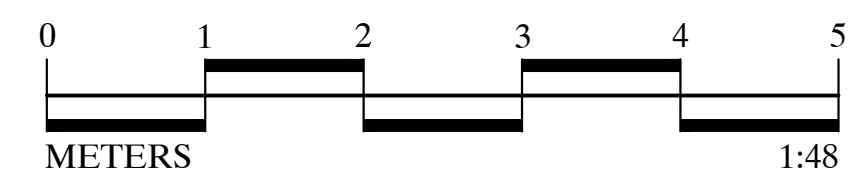
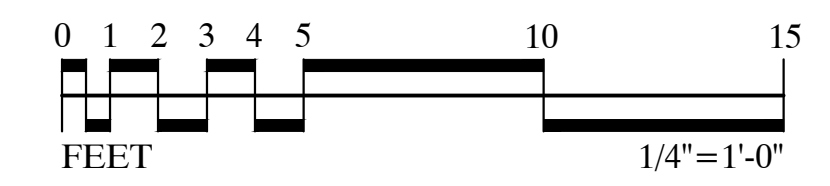

DRAWN BY: PAUL DAVIDSON
 FORT JEFFERSON DOCUMENTATION PROJECT, 2015
 NATIONAL PARK SERVICE
 UNITED STATES DEPARTMENT OF THE INTERIOR

IF REPRODUCED, PLEASE CREDIT THE HISTORIC AMERICAN BUILDINGS SURVEY, NATIONAL PARK SERVICE, NAME OF DRAFTER, DATE OF DRAWING

DRY TORTUGAS NATIONAL PARK
 KEY WEST
 MONROE COUNTY
 FLORIDA

HISTORIC AMERICAN BUILDINGS SURVEY
 SHEET 5 OF 5
 SURVEY NO. FL-44-C
 LIBRARY OF CONGRESS
 INDEX NUMBER