

NOTE:

AT THE PRESENT TIME THE LATER ADDITION WHICH WAS MADE ON THE WEST SIDE OF THE HOUSE (THE KITCHEN) IS IN ALMOST COMPLETE RUIN; THEREFORE, THE DIMENSIONS GIVEN IN THESE DRAWINGS CAN ONLY BE ACCEPTED AS APPROXIMATE.

THERE IS EVIDENCE OF A CHIMNEY IN THE RUINS OF THE KITCHEN, ALTHOUGH THE EXACT LOCATION COULD NOT BE DETERMINED, BUT FROM THE RUINS OF THE CHIMNEY IT WAS DETERMINED THAT IT HAD BEEN LOCATED NEAREST THE SOUTH-WEST CORNER.

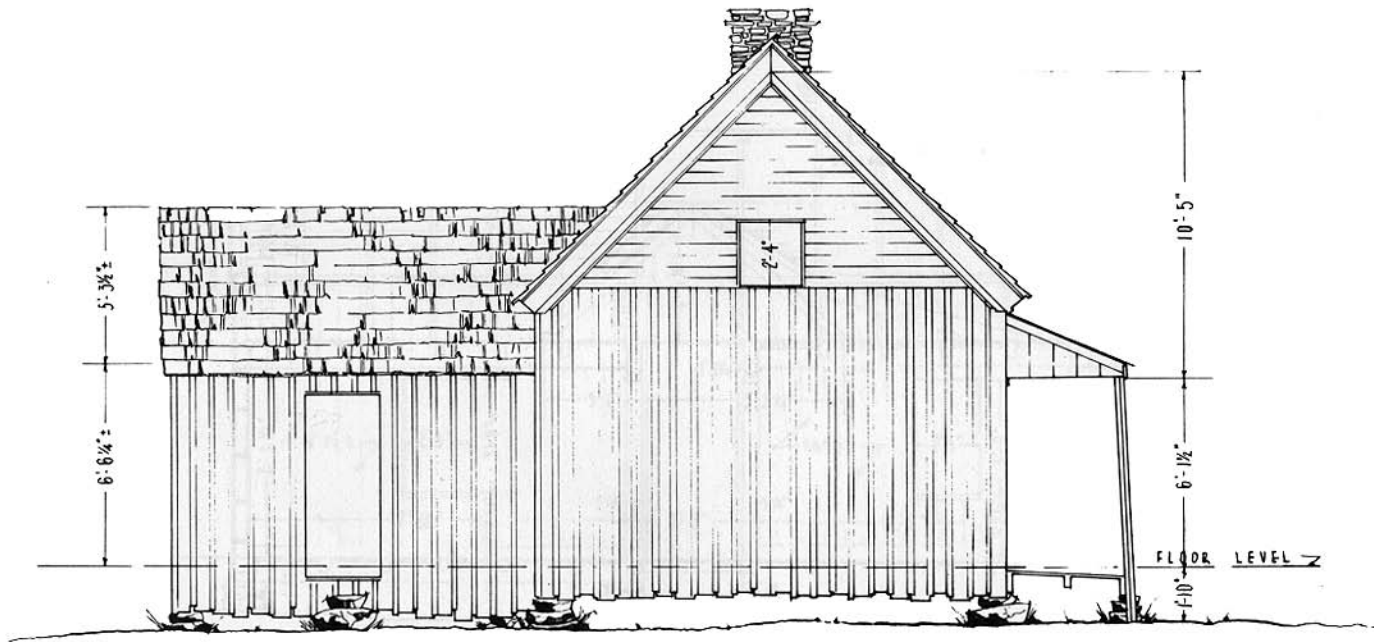

SOUTH ELEVATION

SCALE: 3/8" = 1'-0"



SAMUEL F. HENRY DEL. 1937

EASTERN OFFICE - DIVISION OF DESIGN & CONSTRUCTION
PHILADELPHIA
UNDER DIRECTION OF UNITED STATES DEPARTMENT OF THE INTERIOR
NATIONAL PARK SERVICE, BRANCH OF PLANS AND DESIGN

NAME OF STRUCTURE
ALFRED REAGAN HOUSE
ROARING FORK • GREAT SMOKY MOUNTAINS NATIONAL PARK • SEVIER COUNTY • TENNESSEE

SURVEY NO.
TENN
164

HISTORIC AMERICAN
BUILDINGS SURVEY
SHEET 7 OF 11 SHEETS

LIST OF SHEETS
PAGE NUMBER