

NOTE:

CHIMNEY BUILT OF VARIOUS SIZE FIELD STONE  
JOINTS FILLED WITH MUD MORTAR.

FRAMING SHOWN ON FACE OF CHIMNEY @ IN SECTION DD  
IS ASSUMED TO BE PART OF THE ROOF FRAMING OF THE  
ORIGINAL STRUCTURE WHICH WAS LOG. DURING THE  
TIME THE SIDING WAS ADDED THE ROOF WAS RAISED TO  
ITS ORIGINAL HEIGHT. ALL CONSTRUCTION ABOVE THE  
CEILING JOISTS IS OF CIRCULAR SAWN LUMBER, EXCEPT FOR  
THE 3 PIECES ON CHIMNEY

ALSO EVIDENCE OF ADDING HEIGHT TO THE CHIMNEY CAN  
BE DISTINGUISHED BY DIFFERENCE IN THE STONE

LATER ADDITION TO ORIGINAL HOUSE  
MADE COMPLETELY OF CIRCULAR SAWN  
LUMBER AND AFTERWARDS UTILIZED AS  
THE KITCHEN (OUTLINED BY DOTTED LINES)

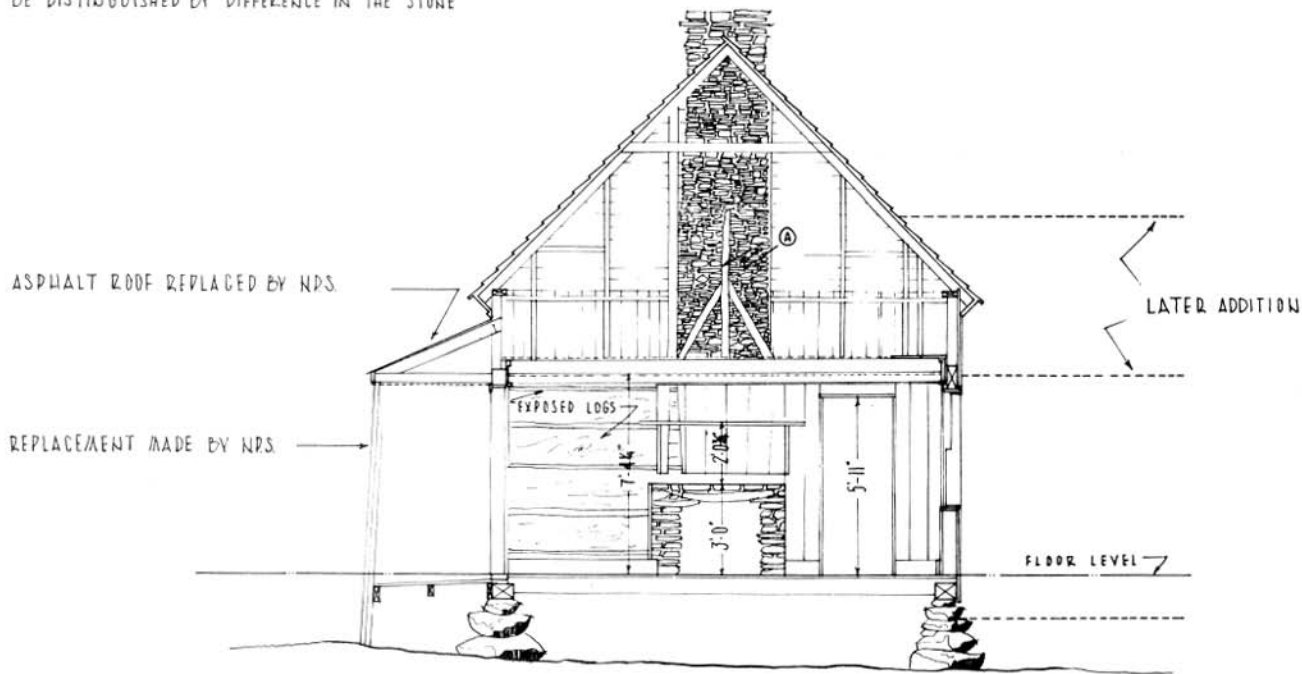

SECTION DD  
SCALE: 3/8" = 1'-0"

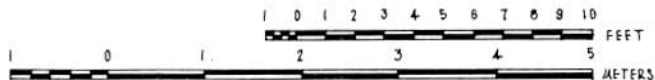

SAMUEL E HENRY DEL. 1957