

NORRIS SOLDIERS STATION

YELLOWSTONE NATIONAL PARK
NORRIS JUNCTION, WYOMING

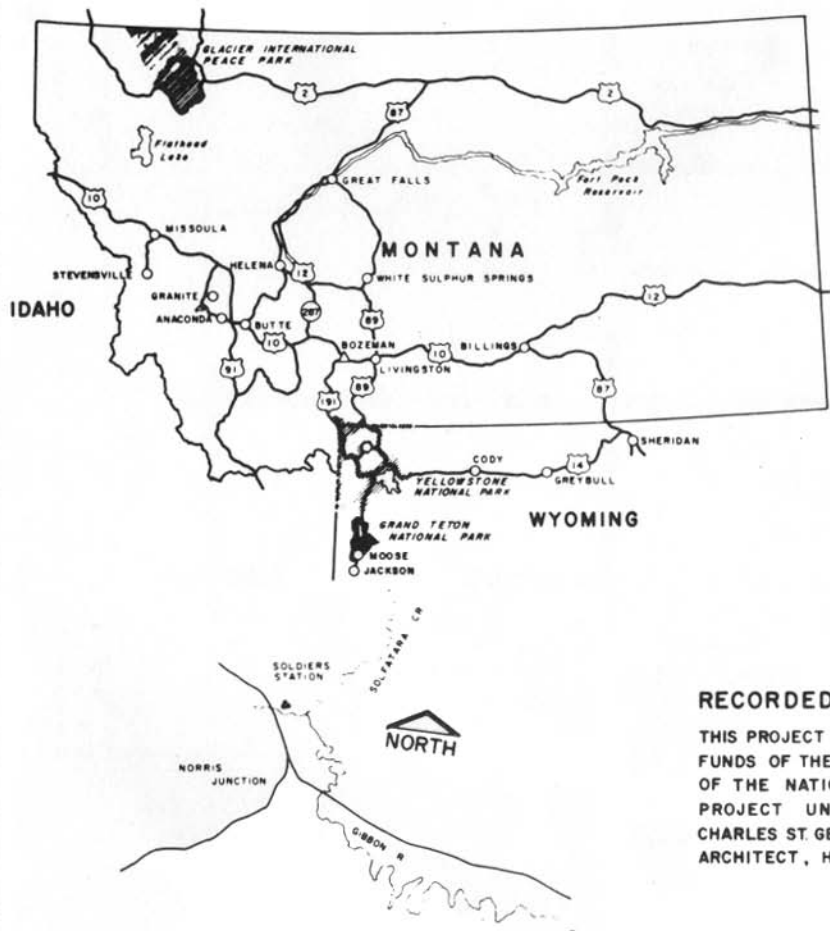

THIS POST, ACCOMODATING TWENTY MEN, WAS THE FIRST AND PRINCIPAL OUTPOST ESTABLISHED BY THE MILITARY IN 1887 FOR A SYSTEM OF MOUNTED PATROLS THROUGH THE PARK DURING THE SUMMERS

IT SOON BECAME A POST OPERATED THROUGHOUT THE YEAR FOR "THE PROTECTION OF THE NATURAL PHENOMENA FROM INJURY, MUTILATION, FOREST FIRES, AND FIREARMS, AND THE CARE OF ANIMALS, FISH AND BIRDS."

"THIS STATION CATCHES ALL TEAMS GOING INTO THE PARK AND COMING OUT"

THE LAST STATEMENT, AND THE EARLY REFERENCE TO MOUNTED PATROLS, REFERS TO THE NEED FOR PROTECTION OF PARK VISITORS FROM POSSIBLE STAGE COACH ROBBERIES.

RECORDED BY THE UNITED STATES NATIONAL PARK SERVICE

THIS PROJECT WAS FINANCED FROM FUNDS OF THE "MISSION 66" PROGRAM OF THE NATIONAL PARK SERVICE PROJECT UNDER DIRECTION OF CHARLES ST. GEORGE POPE SUPERVISING ARCHITECT, HISTORIC STRUCTURES.

MEASURED AND DRAWN JUNE-SEPT 1965 UNDER THE SUPERVISION OF JOHN N. DEHAAS, JR. ARCHITECT, MONTANA STATE UNIVERSITY.

U. JAMES BLACKBURN
DURWARD K. SOBEK
JACK OYAMA
DICK SHANAHAN
CHARLES B. GOLDY, JR.

MONTANA STATE UNIVERSITY
MONTANA STATE UNIVERSITY
MONTANA STATE UNIVERSITY
MONTANA STATE UNIVERSITY
MONTANA STATE UNIVERSITY

DRAWN BY: CHARLES B. GOLDY, JR.

WESTERN OFFICE
SAN FRANCISCO, CALIFORNIA
UNDER DIRECTION OF THE NATIONAL PARK SERVICE
UNITED STATES DEPARTMENT OF THE INTERIOR

NAME AND LOCATION OF STRUCTURE
NORRIS SOLDIERS STATION
NORRIS JUNCTION, WYOMING

SURVEY NO.
WYO 21

HISTORIC AMERICAN
BUILDINGS SURVEY
SHEET 1 OF 6 SHEETS

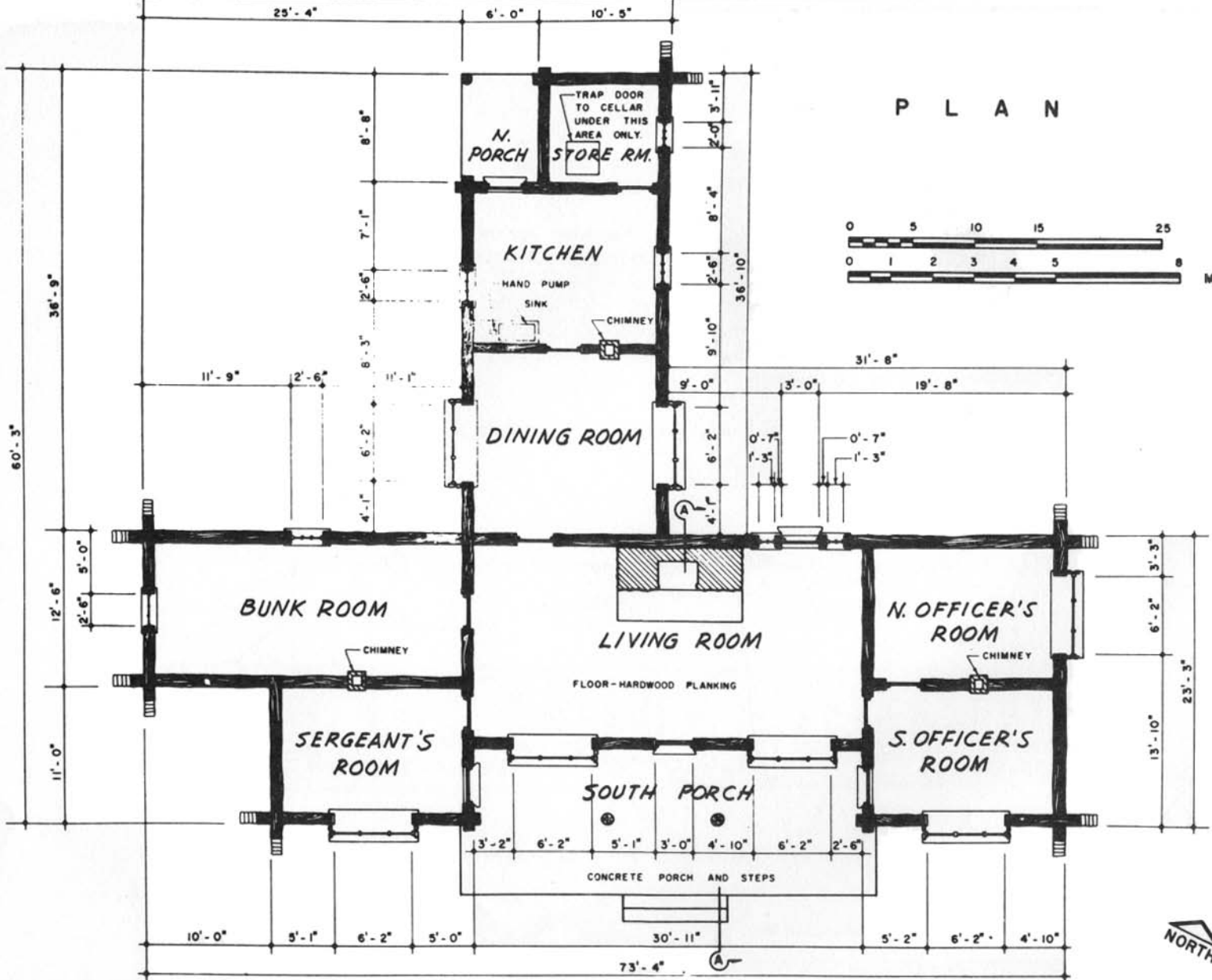

DRAWN BY: DURWARD K. SOBEK

WESTERN OFFICE
 SAN FRANCISCO, CALIFORNIA
 UNDER DIRECTION OF THE NATIONAL PARK SERVICE
 UNITED STATES DEPARTMENT OF THE INTERIOR

NAME AND LOCATION OF STRUCTURE
NORRIS SOLDIERS STATION
 NORRIS JUNCTION, WYOMING

SURVEY NO.
 WYO 21

HISTORIC AMERICAN BUILDINGS SURVEY
 SHEET 2 OF 8 SHEETS

DATE OF SURVEY
 1938

E L E V A T I O N S

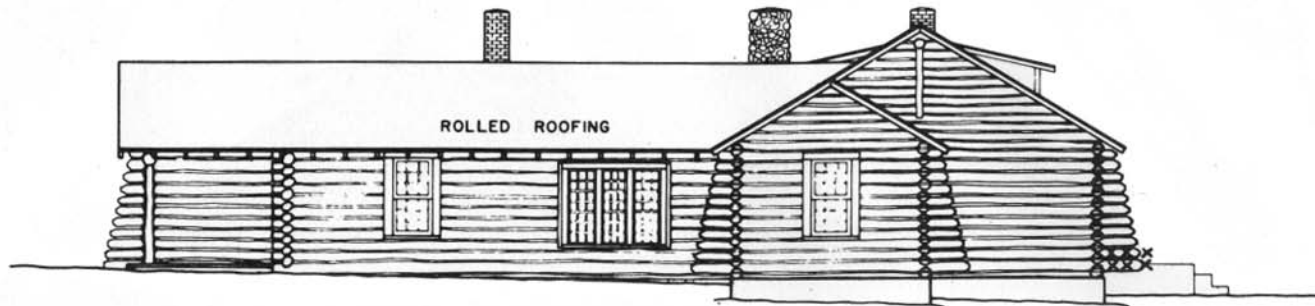

W E S T E L E V A T I O N

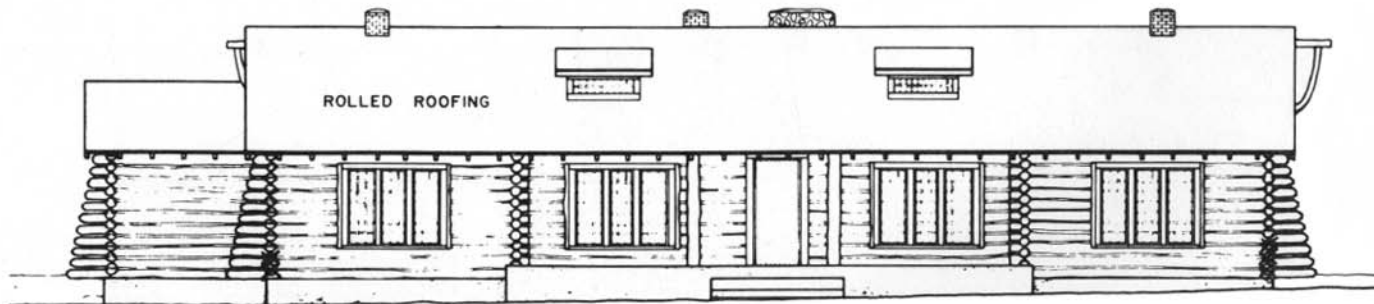

X - DAMAGED LOG ENDS (1969)

S O U T H E L E V A T I O N

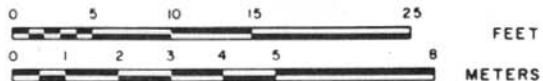

DRAWN BY DURWARD K. SOBEK

WESTERN OFFICE
SAN FRANCISCO, CALIFORNIA
UNDER DIRECTION OF THE NATIONAL PARK SERVICE
UNITED STATES DEPARTMENT OF THE INTERIOR

NAME AND LOCATION OF STRUCTURE
NORRIS SOLDIERS STATION
NORRIS JUNCTION, WYOMING

SURVEY NO.
WYO 21

HISTORIC AMERICAN
BUILDINGS SURVEY
SHEET 3 OF 6 SHEETS

SCALE 1/4" = 1'-0"

E L E V A T I O N S

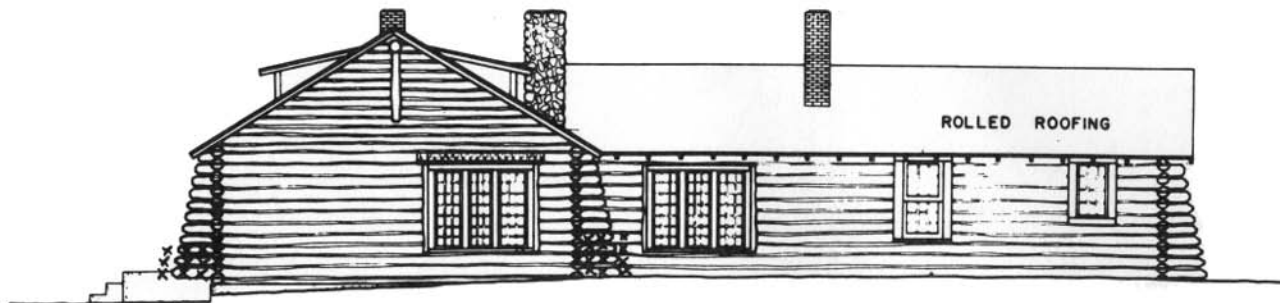

E A S T E L E V A T I O N

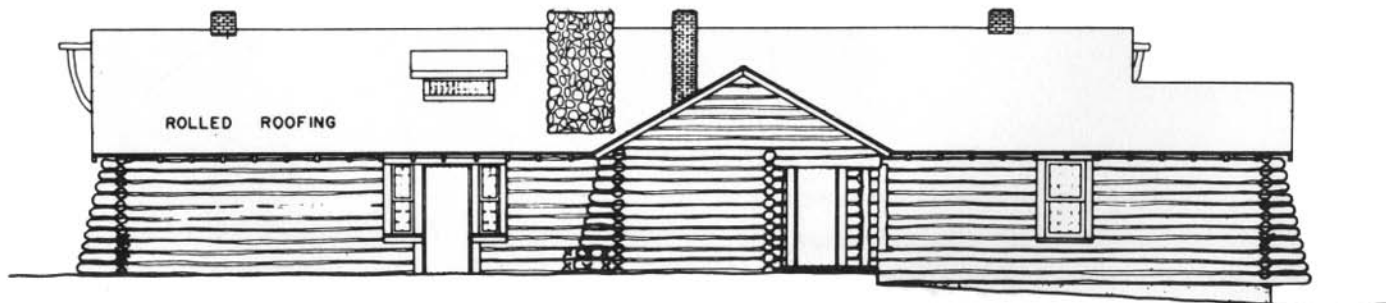

N O R T H E L E V A T I O N

X-DAMAGED LOG ENDS (1969)

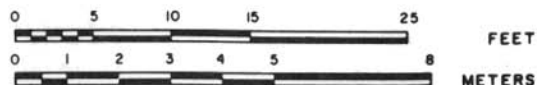

DRAWN BY DURWARD K. SOBEK

WESTERN OFFICE
SAN FRANCISCO, CALIFORNIA
UNDER DIRECTION OF THE NATIONAL PARK SERVICE
UNITED STATES DEPARTMENT OF THE INTERIOR

NAME AND LOCATION OF STRUCTURE
NORRIS SOLDIERS STATION
NORRIS JUNCTION, WYOMING

SURVEY NO.
WYO 21

HISTORIC AMERICAN
BUILDINGS SURVEY
SHEET 4 OF 6 SHEETS

SCALE OF DRAWING
SHEET NUMBER

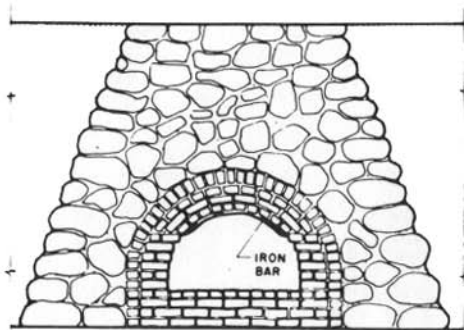

FIREPLACE ELEVATION
SCALE B

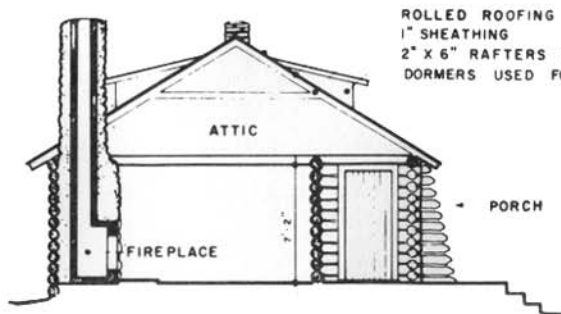

SECTION A-A
SCALE A

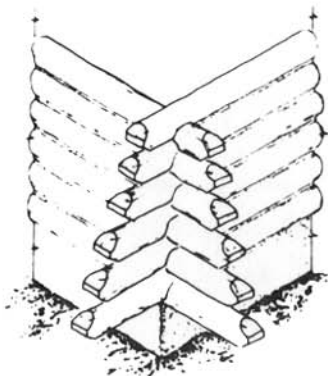

ISOMETRIC LOG CORNER
DETAIL
SCALE B

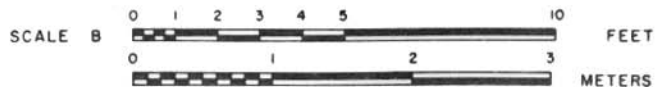
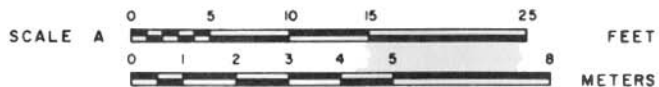

DRAWN BY CHARLES B. GOLDY, JR.

WESTERN OFFICE
SAN FRANCISCO, CALIFORNIA
UNDER DIRECTION OF THE NATIONAL PARK SERVICE
UNITED STATES DEPARTMENT OF THE INTERIOR

NAME AND LOCATION OF STRUCTURE
NORRIS SOLDIERS STATION
NORRIS JUNCTION, WYOMING

SURVEY NO.
WYO 21

HISTORIC AMERICAN
BUILDINGS SURVEY
SHEET 5 OF 6 SHEETS

SCALE: 1/4" = 1'-0"

W I N D O W A N D D O O R D E T A I L S

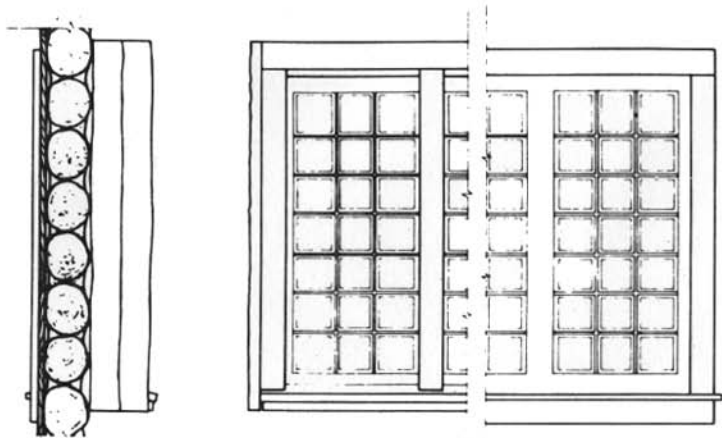

EXTERIOR INTERIOR

SECTION
AND
ELEVATION

ELEVATION

INTERIOR



EXTERIOR

PLAN SECTION



SECTION

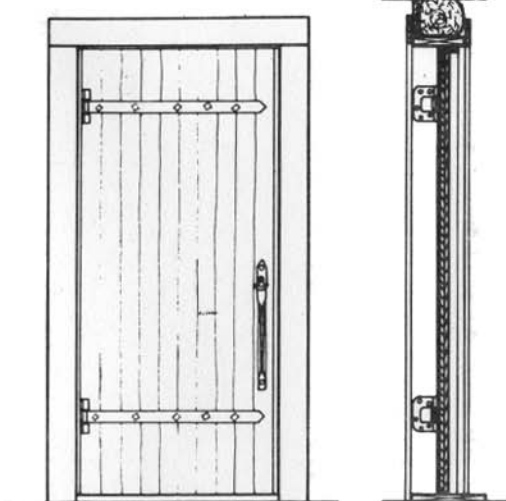

INTERIOR

ELEVATION SECTION

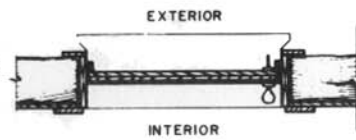

EXTERIOR

INTERIOR

PLAN SECTION

NOTES:
DOOR HINGES AND
LATCH ASSEMBLY
HAND FORGED.
DOOR CONSTRUCTED
OF THREE
THICKNESSES OF
 $3\frac{1}{2}$ " TONGUE AND
GROOVE $\frac{7}{8}$ ", $\frac{7}{8}$ ",
AND $\frac{1}{2}$ " TOTAL
 $2\frac{1}{4}$ "

D O O R

D E T A I L S

W I N D O W D E T A I L S

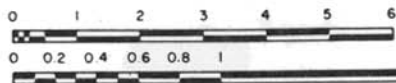

FEET
METERS

DRAWN BY DURWARD K. SOBEK

WESTERN OFFICE
SAN FRANCISCO, CALIFORNIA
UNDER DIRECTION OF THE NATIONAL PARK SERVICE
UNITED STATES DEPARTMENT OF THE INTERIOR

NAME AND LOCATION OF STRUCTURE
NORRIS SOLDIERS STATION
NORRIS JUNCTION, WYOMING

SURVEY NO.
WYO 21

HISTORIC AMERICAN
BUILDINGS SURVEY
SHEET 6 OF 6 SHEETS