

1ST AREA = 7,693 SQUARE FEET (BLDG)  
 573 SQUARE FEET (COVERED PORCH)  
 127 SQUARE FEET (FREEZER SHED)  
 TOTAL = 8,393 SQUARE FEET

**LEGEND:**

- AFF ABOVE FINISH FLOOR
- DN DOWN
- ED ELECTRICAL DISCONNECT
- EP ELECTRICAL PANEL
- EM ELECTRICAL METER
- FAU FORCED AIR UNIT
- FS FLOOR SINK
- H HEATER
- HS HAND SINK
- ICE ICE MACHINE
- R REFRIGERATOR
- S SINK
- WH WATER HEATER

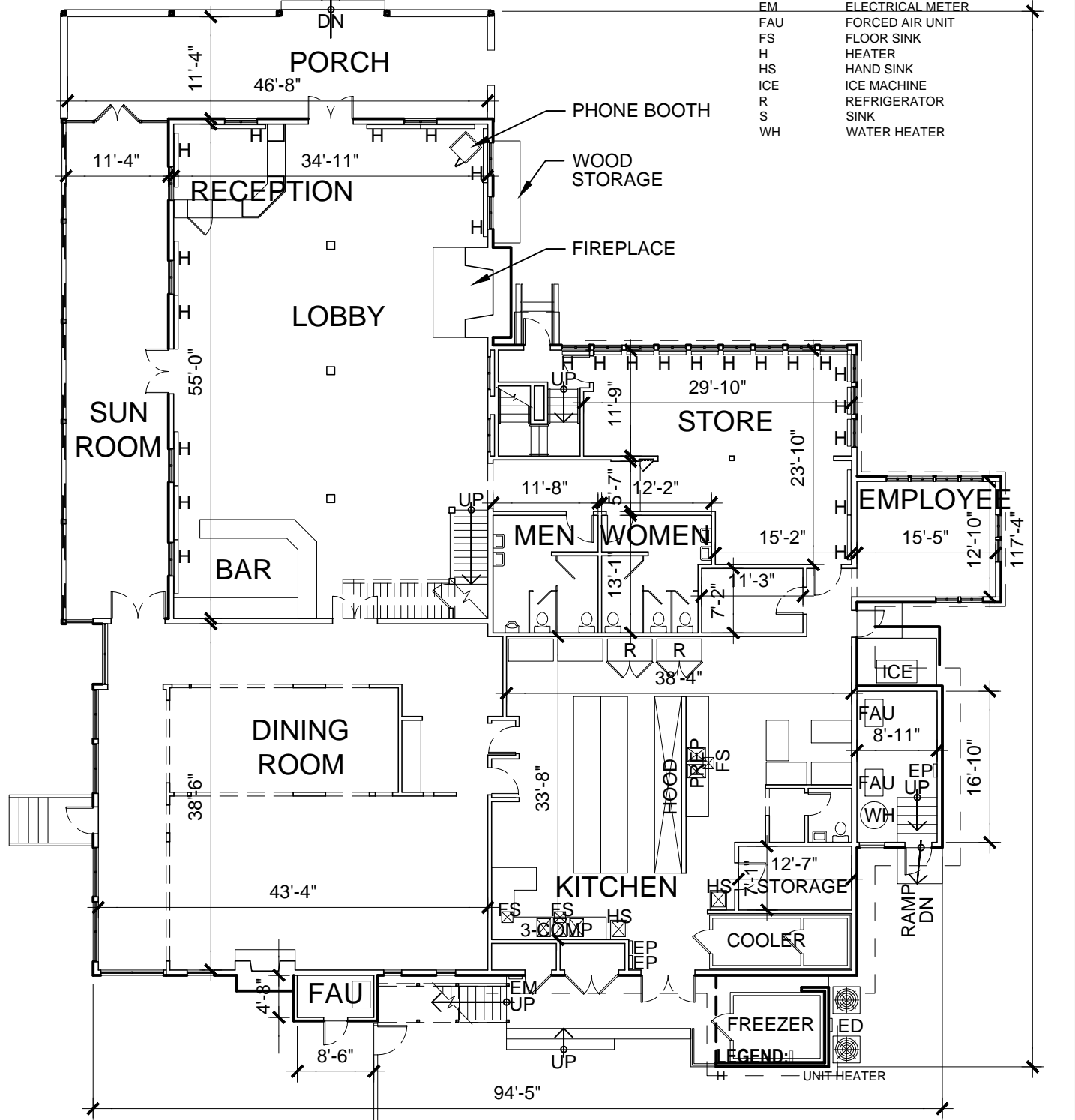

**FIRST FLOOR**

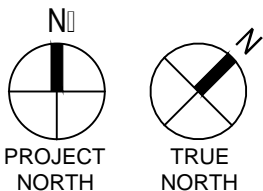

	CONDITION ASSESSMENT JUNE 30, 2017	TITLE OF PROJECT <b>CBldg 654 Lake Crescent Lodge</b>	DRAWING NO. _____
	UNITED STATES DEPARTMENT OF THE INTERIOR  NATIONAL PARK SERVICE PACIFIC WEST	CONCESSION I.D. NO. OLYM003  LOCATION WITHIN PARK LAKE CRESCENT  NAME OF PARK OLYMPIC NATIONAL PARK	FMSS NO. 82178  SHEET <b>1 OF 4</b>
	REGION PACIFIC WEST	COUNTY PORT ANGELES	STATE WASHINGTON

Jan 10, 2018 - 2:16pm