

# Stock Site Evaluation Project Crescent Lake

Yosemite National Park  
California

National Park Service  
U.S. Department of the Interior



Forage Area: Crescent Lake Northeast (363) and Crescent Lake Southwest (345) - There is understory forage around the site and a large meadow on the northwest side of the lake.

Annual Grazing Capacity: 15 stock use nights

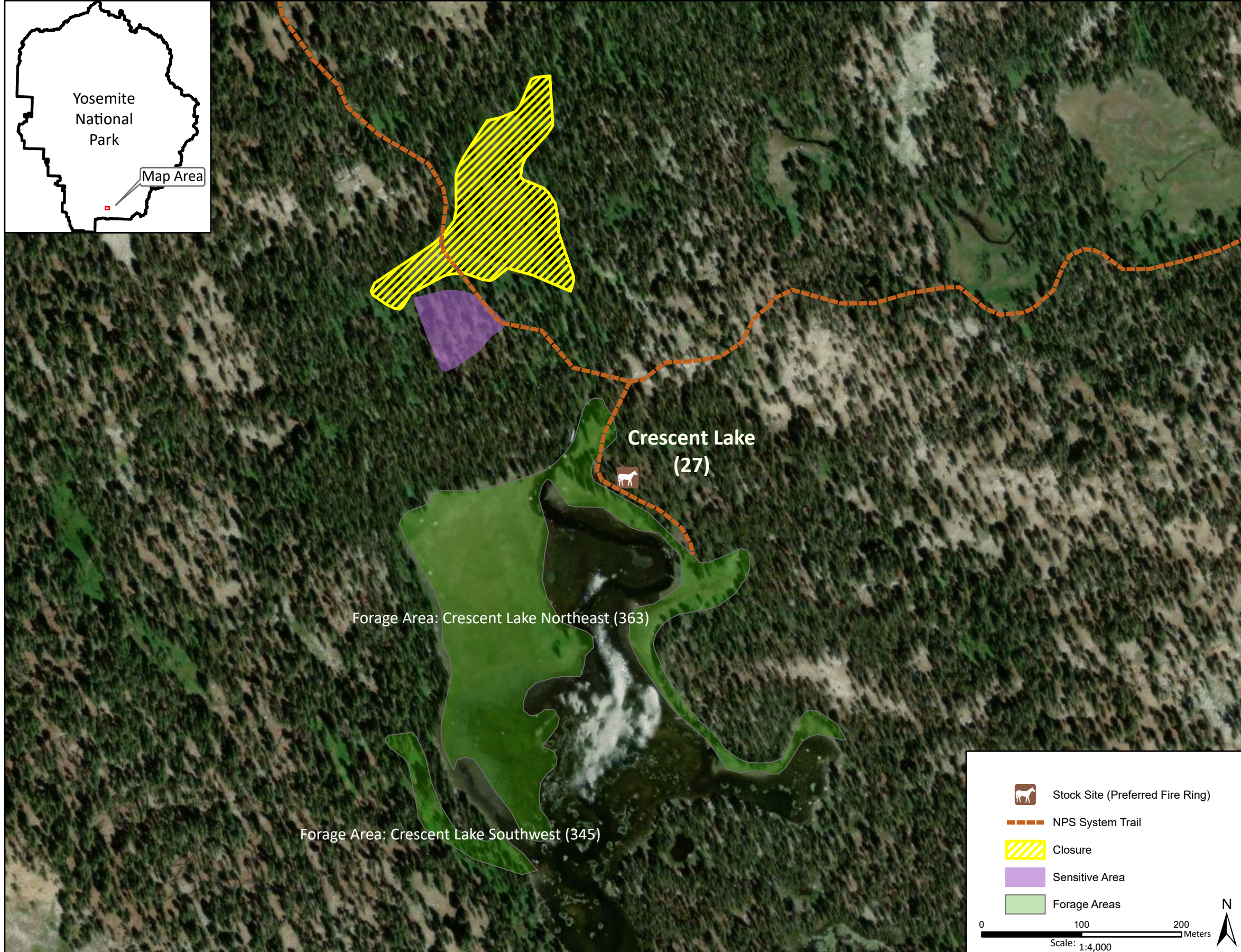
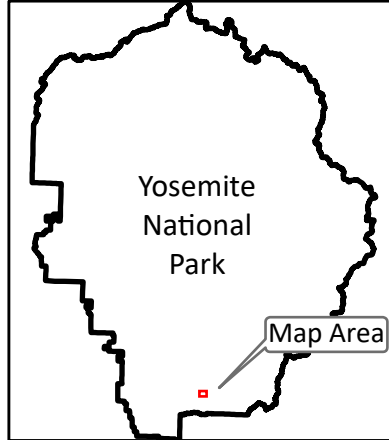

## Crescent Lake

Camp ID: 27

Fire ring: 276,257mE x 4,160,770mN

Handling Practices: The site is located on the northeast side of the lake. The access route follows the NPS system trail to the lake and the fire ring is approximately 15 m east of the trail. No preferred holding area has been established, but stock should be held in previously disturbed areas close to the trail, if possible.