

**Stock Site Evaluation Project**  
**Triple Peak Fork - Commercial Site and Trail Camp**

Yosemite National Park  
 California

National Park Service  
 U.S. Department of the Interior

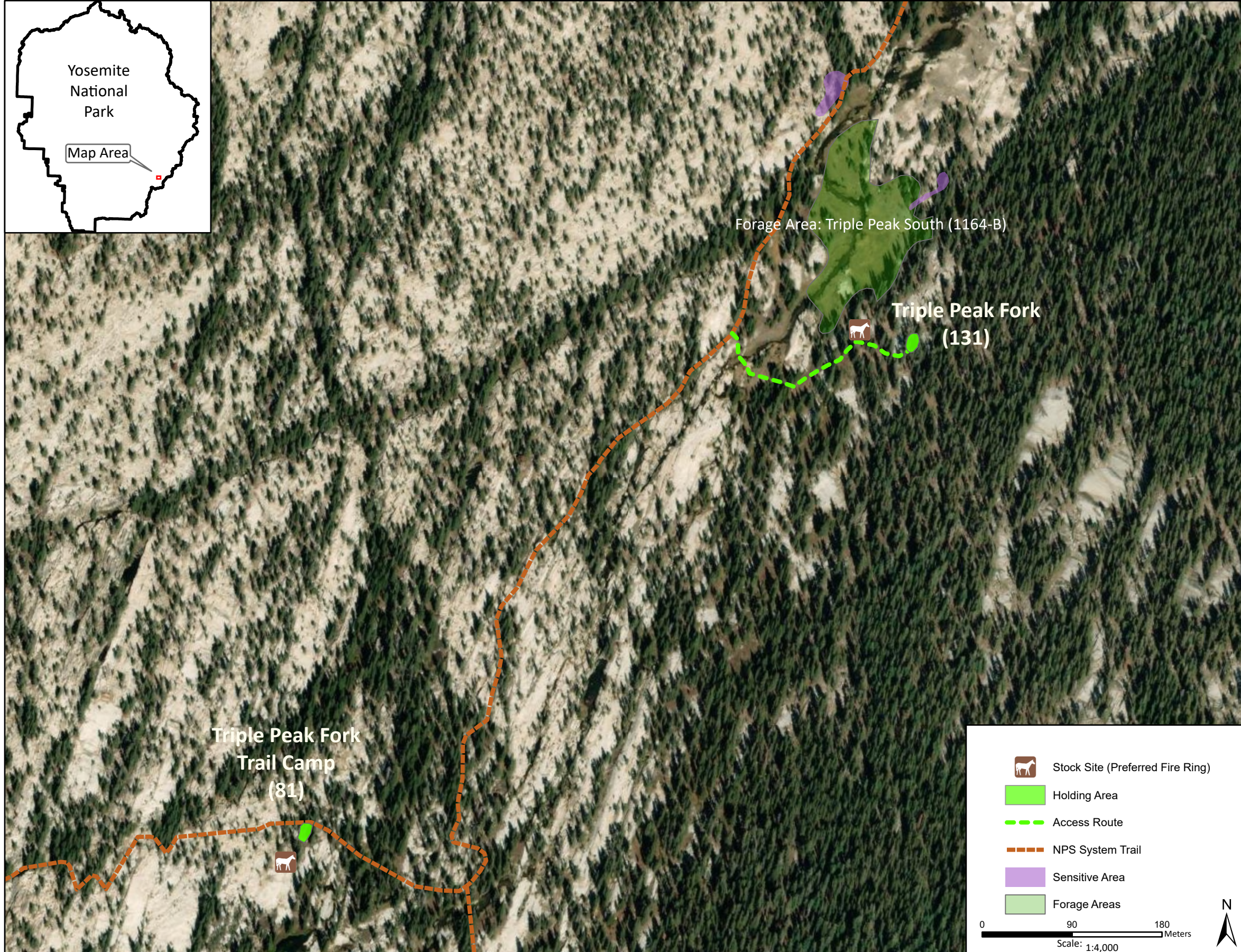
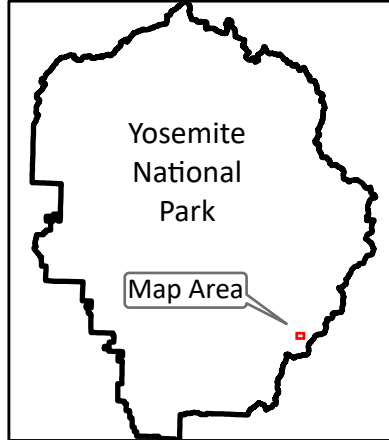

	Stock Site (Preferred Fire Ring)
	Holding Area
	Access Route
	NPS System Trail
	Sensitive Area
	Forage Areas

0 90 180 Meters  
 Scale: 1:4,000

Forage Area: Triple Peak South (1164-B) - At the northern site there is a meadow on both sides of the creek. There is also understory forage surrounding the meadow. At the southern camp there is very limited understory forage.

**Triple Peak Fork**

Camp ID: 131  
 Fire Ring: 293,586mE x 4,171,075mN  
 Handling Practices: This site is located east of the Triple Peak Fork of the Merced River at the southeast corner of a meadow approximately 0.4 mile north of the trail junction. The access route starts at the south end of a meadow area and heads east over a stable river crossing. The route continues 150 m east to the fire ring. The unloading area is at the fire ring. The holding area is 50 m east of the fire ring in a forested area bordered to the west, north, and east by bedrock outcrops.

Annual Grazing Capacity: 25 stock use nights

**Triple Peak Fork Trail Camp**

Camp ID: 81  
 Fire Ring: 293,011mE x 4,170,542mN  
 Handling Practices: This site is located approximately 200 m west of the trail junction. The fire ring is 40 m southwest of the trail in a sandy flat surrounded by granite bedrock outcrops. The unloading area and holding area are along the southern edge of the trail.

Annual Grazing Capacity: Supplemental Feed Only